

# MIDDLESEX - ELGIN GROUNDWATER STUDY

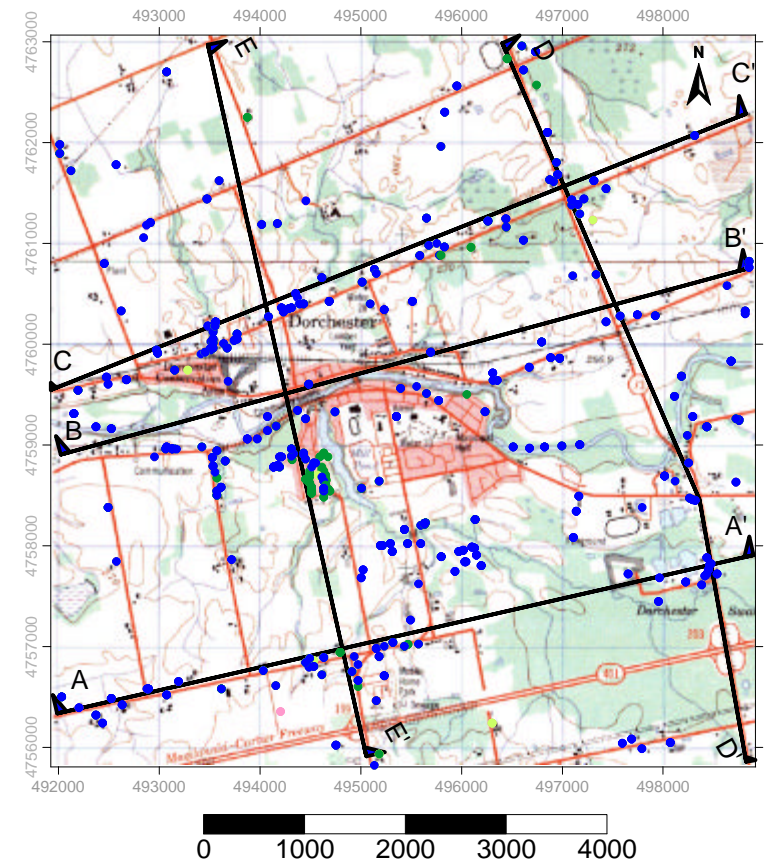
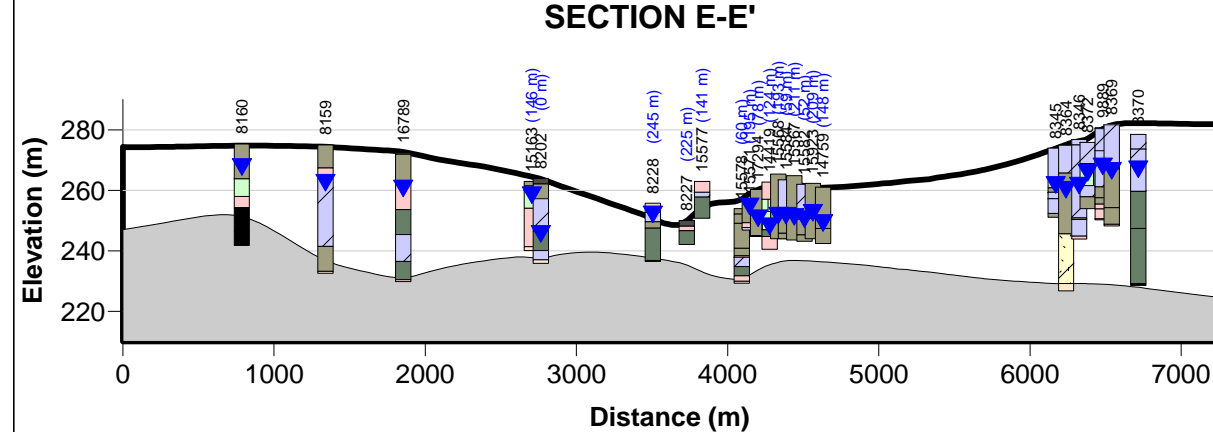
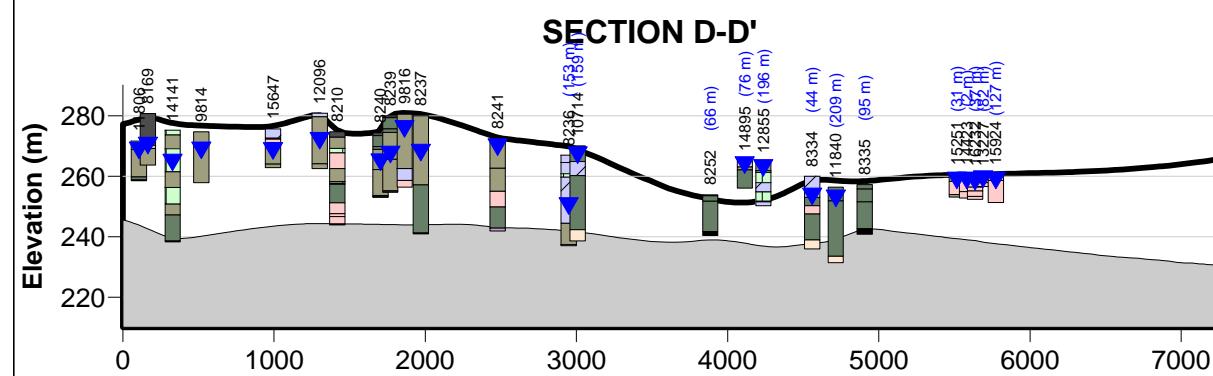
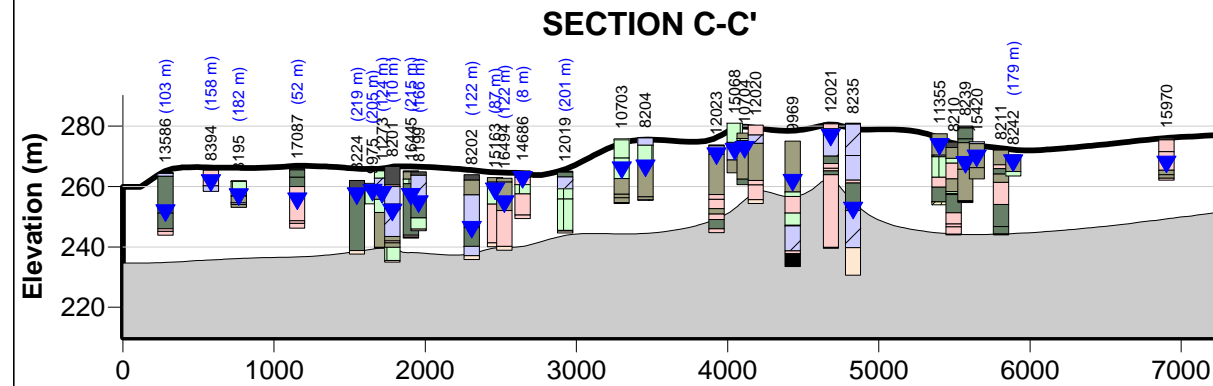
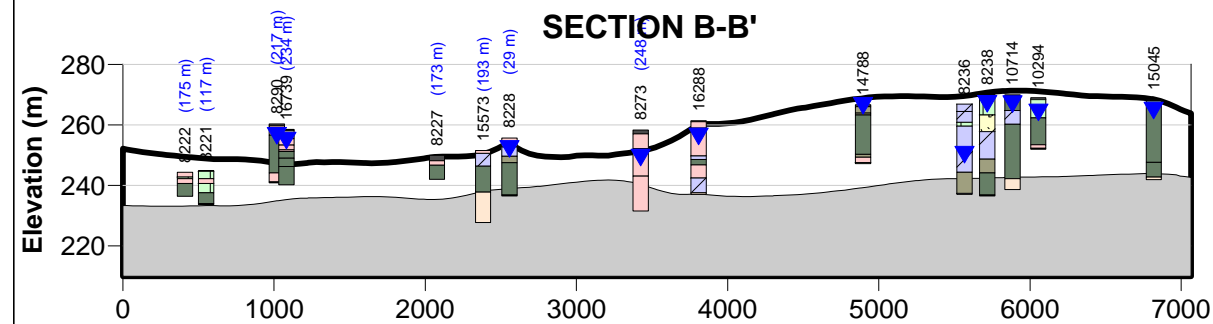
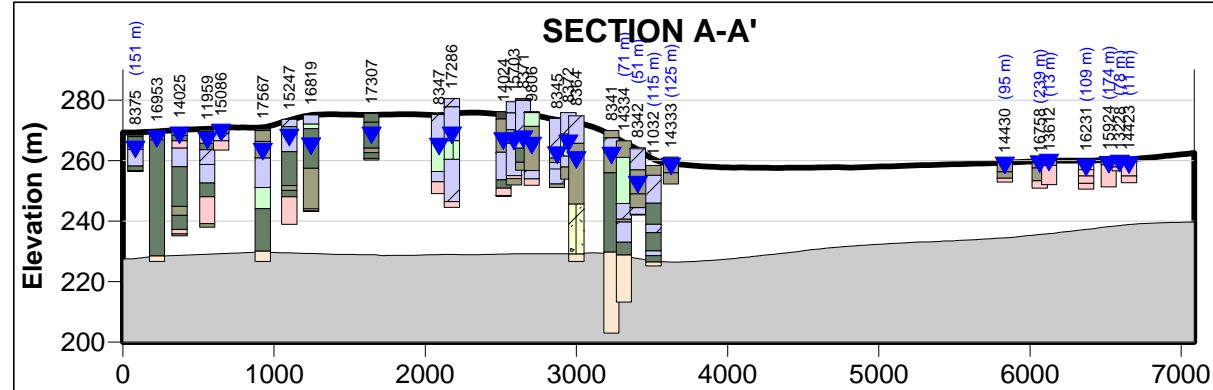

• 0 to 10 m	67 wells
• 10 to 20 m	104 wells
• 20 to 30 m	108 wells
• 30 to 45 m	52 wells
• 45 to 67.06 m	8 wells

**LEGEND**

- clay, silty clay
- diamicton: cl to cl/si matrix
- diamicton: si to sa/si matrix
- diamicton: si to sa/si, stoney
- diamicton: si/sa to sa matrix
- diamicton: si/sa to sa with gr/sa/si/cl interbeds
- diamicton: si/sa to sa, stoney
- diamicton: texture unknown
- fill (incl topsoil, waste)
- gravel, gravelly sand
- interbedded limestone/shale
- limestone
- miscellaneous; no obvious material code
- organic
- rock
- sand, silty sand
- shale
- silt, sandy silt, clayey silt

MOE Well Number (20176)

Offset Distance from Section Line (423 m)

Static Water Level

Overburden

Bedrock

## DORCHESTER WELLFIELD AREA

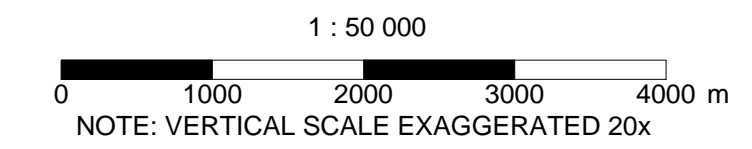

Note:  
The information conveyed by this map is regional in nature and is not suited for the use in site-specific evaluations. Map should only be interpreted in conjunction with accompanying written report.  
© 2004 Queen's Printer For Ontario

in association with

**B.1**

JULY 2004