

MIDDLESEX - ELGIN GROUNDWATER STUDY

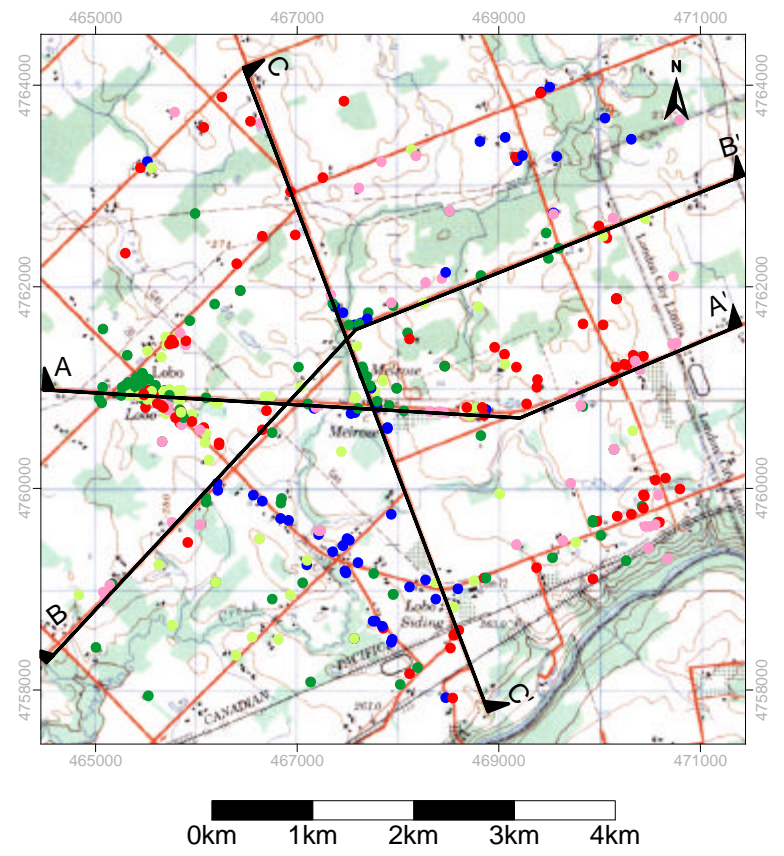
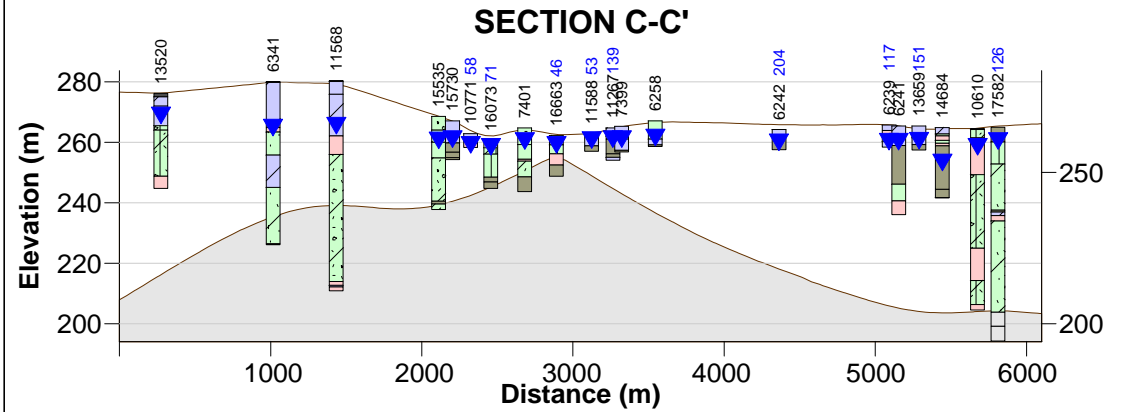
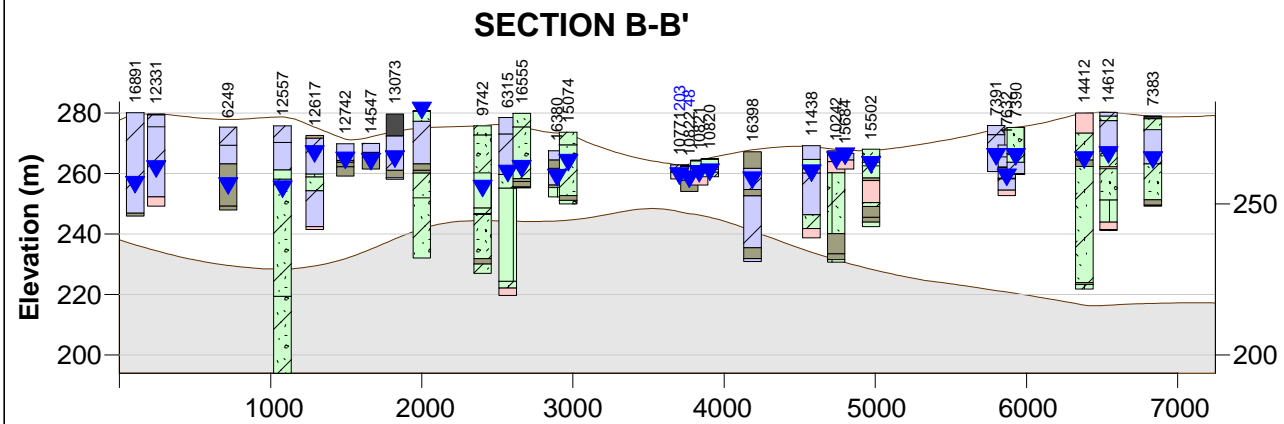
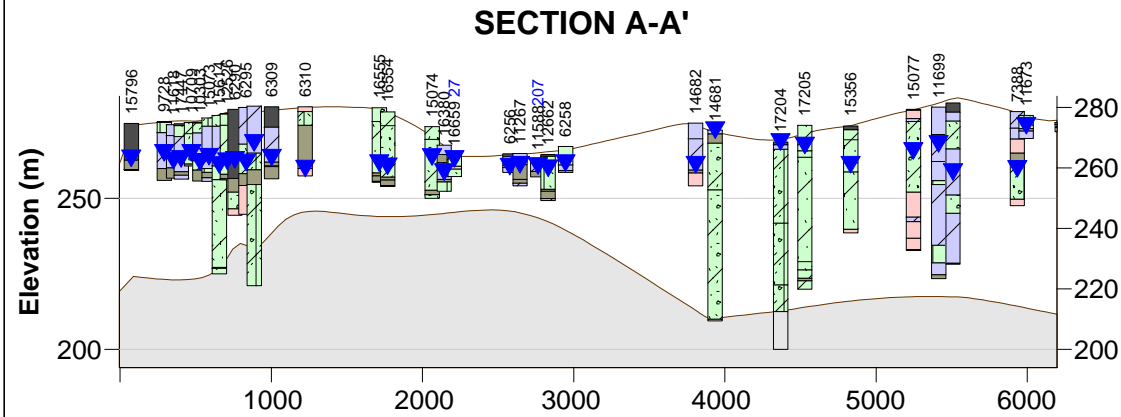

- 0 to 10 m 56 wells
- 10 to 20 m 91 wells
- 20 to 30 m 70 wells
- 30 to 45 m 62 wells
- 45 to 100 m 86 wells

LEGEND

- clay, silty clay
 - diamicton: cl to cl/si matrix
 - diamicton: si to sa/si matrix
 - diamicton: si to sa/si, stoney
 - diamicton: si/sa to sa matrix
 - diamicton: si/sa to sa with gr/sa/si/cl interbeds
 - diamicton: si/sa to sa, stoney
 - diamicton: texture unknown
 - fill (incl topsoil, waste)
 - gravel, gravelly sand
 - interbedded limestone/shale
 - limestone
 - miscellaneous; no obvious material code
 - organic
 - rock
 - sand, silty sand
 - shale
 - silt, sandy silt, clayey silt
- MOE Well Number (423 m)
 - Offset Distance from Section Line
 - Static Water Level
 - Overburden
 - Bedrock

MELROSE WELLFIELD AREA

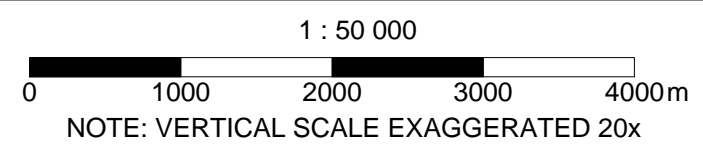

Note:
The information conveyed by this map is regional in nature and is not suited for the use in site-specific evaluations. Map should only be interpreted in conjunction with accompanying written report.

© 2004 Queen's Printer For Ontario



B.4

JULY 2004