

MIDDLESEX - ELGIN GROUNDWATER STUDY

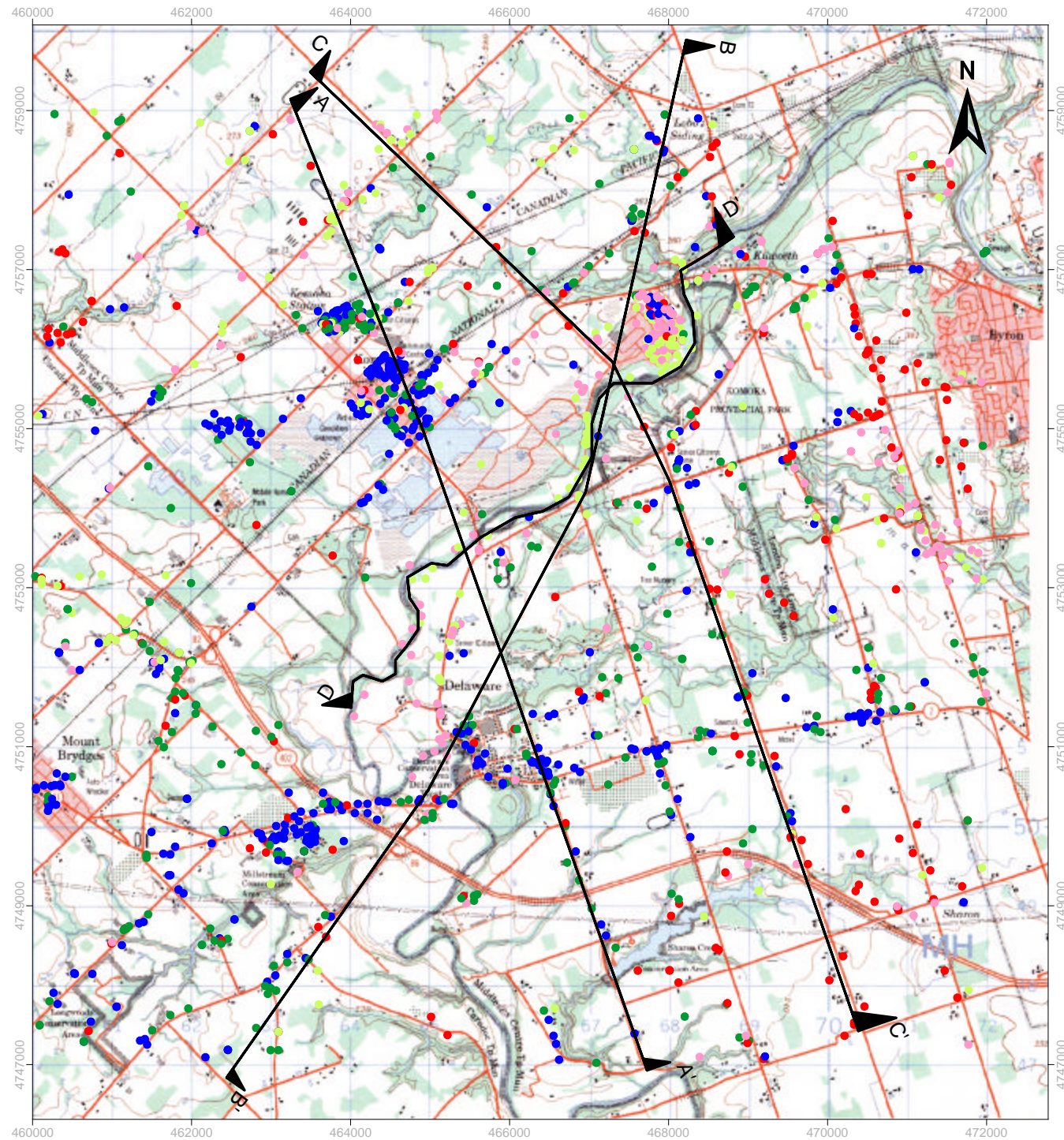

• 0 to 10 m	468 wells
• 10 to 20 m	307 wells
• 20 to 30 m	225 wells
• 30 to 45 m	221 wells
• 45 to 100 m	218 wells

KOMOKA WELLFIELD AREA

1 : 75 000

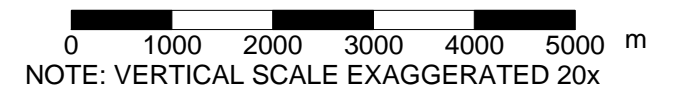

Note:
The information conveyed by this map is regional in nature and is not suited for the use in site-specific evaluations. Map should only be interpreted in conjunction with accompanying written report.

© 2004 Queen's Printer For Ontario



in
association
with

B.5b

JULY 2004

Note -See Map B.5a for geologic cross-sections